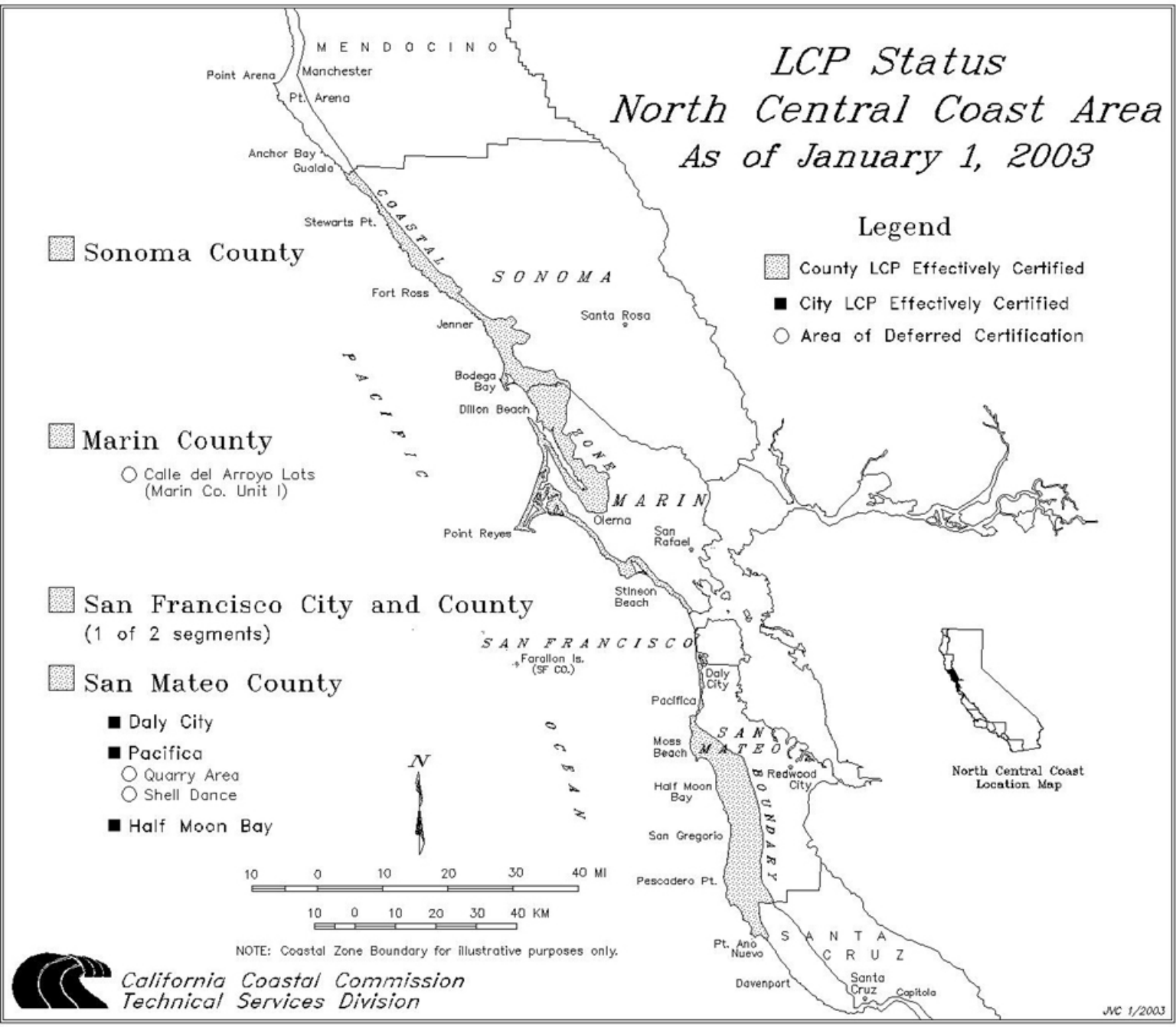LCP Status
North Central Coast Area
As of January 1, 2003