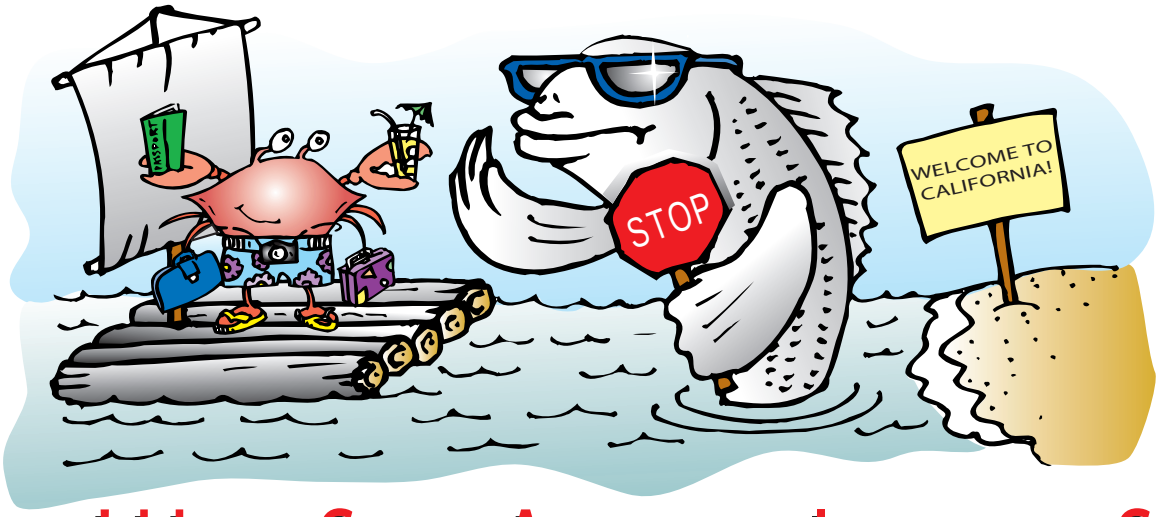


# BOATERS! HELP STOP AQUATIC INVASIVE SPECIES

## Tuesday, February 3rd (8:45am-2:45pm)
## Santa Monica Windjammers Yacht Club (Main Room)
## 13589 Mindanao Way, Marina Del Rey, CA 90292

**FREE workshop for:**

- **Boaters**
- **Marina & Yacht Club Operators**
- **State & Local Officials**
- **All Interested Parties**

**LEARN HOW TO:**

✔ Protect the quality of recreation and aquatic ecosystems
- Identify aquatic invasive species
- Understand their economic costs and operational impacts
- Inspect all watercrafts and fishing gear to prevent the spread of invasive species in California waterways

**SPEAKERS:**

**Leigh Taylor Johnson and Dr. Carolynn (Carrie) Culver** (University of California Cooperative Extension – Sea Grant Extension Program)
**Ron Smith** (U.S. Fish and Wildlife Service)
**Catherine Mandella and Dan Schrimsher** (California Department of Fish and Game)

A lunch of a turkey, beef or veggie sandwich and a drink will be available for $7.00. Please bring cash. When registring, please let us know what your sandwich preference is.

*** FREE Parking available at the yacht club***

**To register contact Vivian Matuk by January 27 at (415) 904-6905 or via email:** vmatuk@coastal.ca.gov